

# Faculty



Adam

[www.danceplung.com/adam-parson](http://www.danceplung.com/adam-parson)



Jo

[www.jobaliden.com](http://www.jobaliden.com)

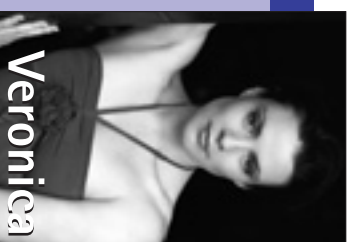

Veronica

[www.danceplung.com/veronica-beattie](http://www.danceplung.com/veronica-beattie)

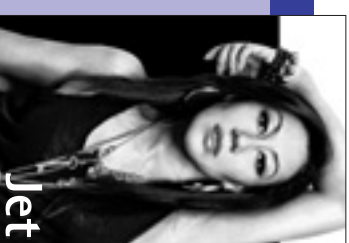

Jet

[www.urbandancecentre.com](http://www.urbandancecentre.com)

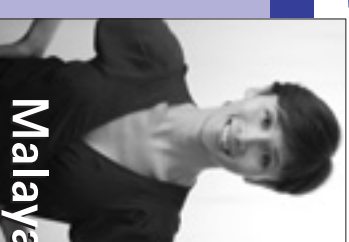

Malaya

[www.stagedanceaccess.com/malaya](http://www.stagedanceaccess.com/malaya)



## Prizes & awards

### ADVANCED LEVEL

**• AMERICAN JAZZ DANCE AFFILIATION DIRECTORS AWARD**  
– Return Air Fares to Los Angeles and 20 class pass to Edge Performing Arts Centre, Los Angeles. The audition for the Advanced Level Directors Award is open to any two day participating student who is not working professionally in the dance industry.

**• RUNNER-UP:** Return Air Fares to Sydney and 10 class pass to Urban Dance Centre, Sydney.  
**• SIX Return Scholarships** for 2012 event.

### INTERMEDIATE LEVEL

**• MARY EVERS SCHOLARSHIP** – This is a monetary award to the value of \$500.00 and is given in memory of Mary Evers who was the founder of the American Jazz Dance Affiliation. One awarded in each centre.  
**• SIX Return Scholarships** for 2012 event.

### BEGINNER LEVEL

**• \$200 cash.** One awarded in each centre.  
**• SIX Return Scholarships** for 2012 event.  
**• MARIES DANCE SHOE AWARD.**

## Registration

- EARLY REGISTRATION:** By posting your registration BEFORE the cut-off-date a discounted fee applies.
- Late registration and on the day payments are available.
- Students must be over 9 years of age.
- Assistant Teachers must be over 16 years of age.
- One-day registration is available on the first day of the workshop only.
- For security purposes observer passes are required. Pre-registered observers will receive a free pass by applying with a registration form giving full name. This entitles attendance to any class (except Teachers Only) and participation in a special class for observers only. A late and on the day registration fee will apply.
- Discounts for studio groups apply.
- All dancers must wear ID bands at all times. The band must be intact. Replacements will incur a charge.
- Students under the age of 14 must be accompanied by an adult.
- Phoenix management reserve the right to refuse service to any individual.
- Confirmation of receipt of registration will be posted within 7 working days.
- Recording of choreography or performances at the event site is not permitted. Copyright laws prohibit the use of video or similar recording devices.

### SCHEDULES

These will be available in full on the day of the workshop and are subject to change at any time.

#### Guideline Times: Saturday

- 8.00 • Late registrations.
- Independent registrations.
- Group registrations: Teachers please collect registration packs for distribution to your students.

9.00 Warm up.

9.30 Classes commence.

5.00 Finish.

9.00 Warm up.

9.30 Classes commence.

3.00 Auditions.

4.00 (approx) DANCE WITH THE STARS and awards ceremony.

**DANCE WITH THE STARS** – This is a fabulous chance for dancers to perform with the faculty. Dancers are chosen during the second day of workshops to perform at the award ceremony.

**AWARDS REGISTRATION** – Students wishing to be considered for any of the above awards must be registered before Sunday. Go to the desk after 2pm on Saturday to receive your number. Teachers are requested to enter group lists before 10.30am Saturday for ease of administration. Students will be required to wear numbers all day on Sunday.

**CLASS LEVELS** – Three levels of workshops will run simultaneously at the event. To help in selecting a suitable level the following is a guide.  
**BEGINNERS** single pirouettes, jete, pas de bourree, basic rhythm steps.  
**INTERMEDIATE** double pirouettes, chaine, pique, grande jete etc.  
**ADVANCED** triple turns, advanced jumps, fast tempo technique.

**TEACHER AND ASSISTANTS** this registration allows entry to any class and any closed teacher only workshops.

### CATERING

- Cafeteria facilities will be available at venues.
- To ease congestion at the cafe teacher groups are asked to take advantage of the pre-packed lunch orders available. Forms are available with registration confirmation.

## Important Notes

- Phoenix International Dance Workshop reserves the right to refuse entry to any person.
- No medication will be administered by staff at the event.
- Improper behaviour and disruptions to class will result in dismissal from class.
- Venues are to be treated with respect. Rubbish is to be put in bins provided.
- Any students causing damage to property will be required to pay for repair or replacement.
- Students with injuries should not attend class. Students should warm up well prior to class and make personal decisions on their involvement. If any injury should arise the staff take no responsibility for this as dancers should accept that from time to time they may have an injury and accept the risk. Students will not be asked to do any moves that may intentionally cause injury.
- Phoenix staff will not accept responsibility for any lost property. Clothing should be named and any valuables left at home.
- Cancellation of the event for any reason will be advised by mail and a full refund given. Refunds for non attendance will only be given on a Doctors Certificate and will not be paid if application is made after the end of the month of the event.

# REGISTRATION FORM

NOTE: VIDEO CAMERAS OR SIMILAR DEVICES ARE NOT PERMITTED IN CLASS.  
Print your contact information clearly.

Workshop City \_\_\_\_\_

Name \_\_\_\_\_

Studio Name \_\_\_\_\_

Address \_\_\_\_\_

Phone \_\_\_\_\_

Email \_\_\_\_\_

Cut-off Dates for Discounts:	LEVEL	TOTAL # ENTRIES	EARLY/LATE	TOTALS
Palmerston North 30th March	Beginning _____		x \$150/\$160	= \$
Hamilton 6th April	Intermediate _____		x \$160/\$170	= \$
	Advanced _____		x \$170/\$180	= \$
	Assistant Teacher/Teacher _____		x \$190/\$200	= \$
	Observers _____		x free/\$20	= \$
	Observers (ages 6 to 12) _____		x free/\$10	= \$

For security purposes an Observer Pass is required by all accompanying caregivers. A free pass will be issued if pre-registered on this form. On the day and late registrations will incur a fee.

DAY ONE ONLY	One-Day Registration only available on Day 1 of the workshop
Beginning _____	x \$100 = \$
Intermediate _____	x \$105 = \$
Advanced _____	x \$110 = \$
Assistant Teacher/Teacher _____	x \$115 = \$
Observers _____	x \$10 = \$
Observers (ages 6 to 12) _____	x \$5 = \$

<b>SUBTOTAL</b> _____	= \$
<b>STUDIO DISCOUNT</b>	
5-11 students ....	\$100
12-24 students ....	\$190
25-49 students ....	\$380
<b>NOTE: NO SINGLE CLASS OPTIONS</b>	
<b>TOTAL REGISTRATION</b> (includes GST) _____	= \$

(Teachers/groups: please hand in your list of names for Scholarship Registration by 10.30am on Saturday)

I understand that A.I.D.A. PHOENIX and the instructors are not liable for personal injuries or loss of or damage to personal property. Each student may decline to participate in any activity. Please inform instructor of any physical limitations you may have. If you have any doubt to your physical abilities, please consult with your physician before participating. A.I.D.A. PHOENIX cannot dispense aspirin or other medication.

Name: \_\_\_\_\_

Date: \_\_\_\_\_

NO EFTPOS ON SITE.  
CASH OR CHEQUE ONLY

Please issue ONE cheque to: A.I.D.A. PHOENIX and post to:  
Sharon Stevens-Cottle, RD5, Manana Rd, Masterton 5810, New Zealand.  
Tel: 64-6-378 7408, Email: [stevens\\_cottle@xtra.co.nz](mailto:stevens_cottle@xtra.co.nz)  
[www.ajda.co.nz](http://www.ajda.co.nz)

